Directory of the Sunday Schools of the Church in the City of Philadelphia.

Name of Church.	Location.	Teachers and Officers.	Scholars, incl. Bible Class	Superintendent.
Christ Church	2d Street, corner Church.	20	300	Rev. E. Gaines Nock.
Christ Church Chapel.	1928 Wilcox Street.	7	74	Mr. William Wilson, Jr.
St. Peter's.	3d and Pine Streets.	32	490	Rev. George A. Hunt.
St. Paul's.	3d below Walnut Street.	19	147	The Rector.
All Saints'.	Lower Dublin.	13	100	The Rector.
Trinity.	Oxford Street.	30	239	The Rector.
St. James'.	22d and Walnut Streets.	47	631	Mr. J. M. Duane.
St. John's.	Brown below 3d Street.	20	223	Mr. George Chandler Paul.
St. Luke's.	Germantown.	45	400	Rev. Harvey S. Fisher.
Trinity.	Catharine above 2d Street.	27	350	Mr. Alexander C. Weller.
St. Stephen's.	10th above Chestnut Street.			Rev. Jos. L. Miller.
St. Stephen's Chapel.	Burd Asylum.		70	The Rector.
St. Andrew's.	8th above Spruce Street.	55	389	Mr. O. Landreth.
St. Matthew's.	18th and Girard Avenue.	44	340	Mr. Edwin H. Bonsall.
Grace.	12th and Cherry Streets.	60	650	Mr. Wm. Waterall.
St. Mary's.	Hamilton, Locust and 39th St.	20	180	Mr. Edmund A. Souder.
Epiphany.	15th and Chestnut Streets.	50	381	Mr. C. H. Thompson.
Ascension.	Broad and South Streets.	23	205	The Rector.
Emmanuel.	Kensington.	22	242	Mr. Wm. T. Buck.
All Saints'.	12th and Fitzwater Streets.	45	450	The Rector.
St. Luke's.	13th below Vpruce Street.	28	300	Mr. D. M. Newhall.
St. Philip's.	42d and Baltimore Avenue.	18	200	Maj. Moses Veale.
Advent.	York Ave. and Buttonwood St.	31	245	Mr. Richard Torpin.
Evangelists'.	Catharine above 7th Street.	10	150	Rev. Wm. McGarvey.
Emmanuel.	Holmesburg.	20	185	The Rector.
St. James'.	Kingsessing.	23	318	Mr. George E. Sladen.
Nativity.	11th and Mt. Vernon Streets.	40	367	Mr. John E. Baird.
Redemption.	22d and Callowhill Streets.		260	The Rector.
St. James the Less.	Falls of Schuylkill.	17	230	The Rector.
St. Mark's.	Frankford.	71	1000	The Rector.
Crucifixion.	8th and Bainbridge Streets.	27	310	The Rector.
Messiah.	Port Richmond.	16	250	The Rector.
Atonement.	17th and Summer Streets.	21	182	Mr. Henry Wiener, Jr.
St. Mark's.	Locust above 16th Street.	35	380	Rev. C. N. Norris.
Mediator.	19th and Lombard Streets.	29	396	Mr. A. P. Colesberry.
St. Jude's.	Franklin and Brown Streets.	24	190	Mr. N. Ferree Lightner.
Zion.	8th and Columbia Avenue.	74	336	Howard R. Sheppard.
Resurrection.	Broad and Tioga Streets.	25	326	The Rector.
St. Andrew's.	36th and Baring Streets.	48	579	Mr. W. J. Peale.
The Saviour.	38th and Chestnut Streets.	62	563	O. C. Bosbyshell.
Christ.	Germantown.	36	354	Mr. W. H. Sowden.
St. Clement's.	20th and Cherry Streets.	26	250	Rev. A. B. Sharp.
St. Paul's.	Chestnut Hill.	16	132	Rev. J. C. Mitchell.
Holy Trinity.	19th and Walnut Streets.	84	1138	Mr. Ewing L. Miller.
Holy Trinity Mem. Chapel.	22d and Spruce Streets.	39	844	Mr. Samuel Sayers Shalcross.
Calvary Monument.	41st and Brown Streets.	14	167	The Rector.
Covenant.	27th and Girard Avenue.	46	729	The Rector.
St. John the Baptist.	Germantown.	25	240	The Rector.
Calvary.	Germantown.	23	201	Mr. John Wagner, Jr.
St. Matthias'.	19th and Wallace Streets.	46	620	The Rector.
The Incarnation.	Broad and Jefferson Streets.	33	363	Mr. Clarence K. Klink.
St. John the Evangelist.	3d and Reed Streets.	29	500	Mr. John Hackett.
St. Michael's.	Germantown.	24	245	Mr. Herbert Welsh.
St. Luke the Bel'd Physician.	Bustleton.	11	92	The Rector.
House of Prayer.	Branchtown.	17	195	Mr. C. D. Barney.
St. Timothy's.	Roxborough.	18	305	Rev. J. B. Halsey.
St. Alban's.	Roxborough.	12	102	The Rector.
Grace.	Mt. Airy.	19	184	Mr. C. M. Bayard.
St. John's.	Cemetery and Emerald Sts.	27	602	Mr. George Margorum.
St. Thomas'.	12th below Walnut Streets.	27	230	The Rector.
St. James'.	Hestonville.	24	250	Mr. A. C. Taylor.
Holy Apostles'.	21st and Christian Streets.	86	1362	Mr. George C. Thomas.
Chapel Holy Communion.	27th and Wharton Streets.	26	473	Mr. Simon Porter.
Good Shepherd.	Kensington.	27	314	Mr. F. Pierce Buckley.
St. Stephen's.	Bridesburg.	9	103	The Rector.
Holy Innocents'.	Tacony.	23	152	Mr. John H. Currier.
St. Paul's.	Aramingo.	21	227	The Rector.
Messiah.	Broad and Federal Streets.	25	241	Mr. H. Laurence Noble.
St. Timothy.	8th and Reed Streets.	23	243	Mr. George W. Carteret.
St. Sauveur.	22d and Delancey Streets.	9	62	Miss Julie Miel.
The Annunciation.	12th and Diamond Streets.	23	180	The Rector.
Beloved Disciple.	Columbia Avenue ab. 20th St.	28	333	The Rector.
St. Peter's.	Germantown.	33	349	The Rector.
Holy Comforter.	48th and Haverford Avenue.	22	149	Mr. W. D. Squires.
The Transfiguration.	34th and Woodland Avenue.	21	137	The Rector.
St. Stephen's.	Manayunk.	16	191	Mr. Albert Berry.
St. Simeon's.	9th and Lehigh Avenue.	60	840	The Rector.
St. Barnabas'.	Kensington.	49	721	The Rector.
All Souls'.	Franklin and Green Streets.	4	120	The Rector.
Christ Church Mission.	6th and Venango Streets.	15	225	The Rector.
Church of the Advocate.	18th and Diamond Streets.	47	537	The Rector.
L'Emmanuello.	Christian below Eleventh St.		150	The Rector.
Redeemer.	Front and Queen Streets.	15	161	Mr. Abbott.
Holy Comforter Mem.	19th and Titan Streets.	40	425	Mr. John V. Hood.
St. Barnabas'.	65th and Hamilton Streets.	18	177	The Rector.
St. Elizabeth's.	16th and Mifflin Streets.	24	419	The Rector.
P. E. Hospital Mission.	Front and Huntingdon Streets.	61	1836	Mr. Richard A. Harris.
St. John Chrysostom.	28th and Susquehanna Avenue.	13	183	The Rector.
Mission of St. John the Divine.	22d and Huntingdon Streets.	10	60	Mr. Geo. Hirst.
St. Martin-in-the-Fields.	Wissahickon Heights.	20	155	Mr. Houston.
St. Martin's.	Oak Lane	6	75	The Rector.
Church of the Holy Spirit.	Snyder Avenue.	21	350	The Rector.
St. Paul's.	47th and Kingsessing Avenue.	18	183	The Rector.
St. George's.	Richmond.	11	175	Mr. John Totty.
Gloria Dei.	916 Swanson Street.	27	350	The Rector.
St. David's.	Manayunk.	35	257	Mr. Orlando Crease.
Holy Trinity Col'd School.	20th below Walnut.	27	348	L. F. Rondinella.

Twenty-Fourth Annual Meeting

and

Teachers' Institute

of the

Sunday-School Association

of the

Diocese of Pennsylvania

at the

Church of the Holy Apostles,

21st and Christian Sts., Philadelphia.

Rev. Charles D. Cooper, D.D., Rector.
Rev. Henry S. Getz, Assistant Rector.
Mr. Wm. S. Neill, Lay Assistant.

Monday, January 8th, 1894.

Sessions,

10.30 A.M. to 12.50 P.M. 2.30 P.M. to 5.30 P.M.

8 P.M. to 9.30 P.M.

Monday, January 8th, 1894.

Morning Session,

In the Church, 21st and Christian Streets.

10.30 A.M.—Holy Communion.
Opening Address to the Teachers by the
RT. REV. OZI W. WHITAKER, D.D., Bishop of the Diocese.

11.15 A.M.—In the Sunday School Building.
Calling of Roll. Conference and Addresses.

11.30 A.M.—"How can our Sunday Schools be made more attractive to all classes of children and young people?"
Speakers: MR. WM. WATERALL, Superintendent of Grace Church Sunday School; REV. C. W. FORSYTH, Rector of St. Matthew's Church.
DISCUSSION.

12.15 P.M.—Topic, "The way in which the Brotherhood of St. Andrew can best co-operate with the Sunday School."
Speakers: MR. J. LEE PATTON, MR. WM. S. NEILL.
The Question Box for Infant School subjects to be answered by MISS ELEANOR I. KELLER.

12.50 P.M.—Adjournment.

1 P.M.—A lunch will be provided, to which all Rectors, Teachers and Officers are welcome.

Afternoon Session.

2.30 P.M.—Annual Meeting of the Sunday School Association of the Diocese of Pennsylvania. Reading of the Annual Report by Mr. J. J. Reese, Recording Secretary. Annual Election of Officers.

3 P.M.—Topic, "The New Hymnal and how to introduce it into our Sunday Schools. Music for Children."
Speakers: REV. C. CAMPBELL WALKER, Rector of Zion Church; JAMES S. HICKEY, M.D., of the Church of the Nativity; REV. EDGAR COPE, Rector of St. Simeon's Memorial Church.
DISCUSSION.

4 P.M.—The Church Catechism taught by charts.
Speaker: MR. D. J. CASWELL, of Canada.

4.30 P.M.—Model Infant School Lesson, with blackboard, by MISS ELEANOR I. KELLER, Superintendent of the Primary Department of St. George's Church, New York City, and editor of the Primary Department of the *American Church Sunday School Magazine*. (The class will be from the Infant Department of the Sunday School of the Church of the Holy Apostles.)

5.15 P.M.—The Question Box.

6 P.M.—Adjournment.

6.30 P.M.—Tea, to which all Rectors, Teachers and Officers present are invited by the Parish of the Church of the Holy Apostles.

Evening Session.

8 P.M.—Evening Prayer. BISHOP WHITAKER to preside.
Topic, "Special fitness for Sunday School teaching—what is it?"
MR. JOHN V. HOOD, Superintendent of the Sunday School of the Memorial Church of the Holy Comforter.
DISCUSSION.
Topic, "Work among boys." REV. LLEWELLYN CALEY, Rector of the Church of the Nativity; MR. JAMES C. SELLERS, of the Church of the Holy Trinity, West Chester.
DISCUSSION.
Topic, "Why should we use the Joint Diocesan Series of Lessons before all others?" REV. JAMES S. STONE, D.D., Rector of Grace Church.
THE QUESTION BOX.

Rectors, superintendents, teachers and all friends of Sunday-School work are earnestly asked to so arrange it that at least *three representatives from every Sunday School in the Diocese* shall be present at one or all of the services of this Institute. All such will consider that they are *personally* invited to accept the hospitality of the Sunday School of the Church of the Holy Apostles for all of Monday, January 8th, 1894.

Committee of the Association:
EWING L. MILLER.
ORLANDO CREASE.
WM. WATERALL.
REV. EDGAR COPE.
REV. HERMAN L. DUHRING.

Kindly send names of Delegates to REV. H. L. DUHRING, No. 411 Spruce Street, before Jan. 6, 1894.

Evening Session

In the Church....

8.00 p. m.—EVENING PRAYER . . . . . Bishop Whitaker to preside

Topic, Are we getting the best Spiritual Results from our present Sunday School Methods?

Speakers, ARCHDEACON CYRUS T. BRADY, REV. HERMAN L. DUHRING, MR. GEORGE C. THOMAS

Discussion

Offertory, Prayer and Benediction

NOTICE—Rectors, Superintendents, Teachers, and all friends of Sunday School work are earnestly asked to so arrange it that at least three representatives from every Sunday School in the Diocese shall be present at one or all of the sessions of this Institute. All such will consider that they are personally invited to accept the hospitality of the Sunday School of the Church of the Saviour for all of Monday, January 13, 1896

Committee of the Sunday School Association,

EWING L. MILLER	REV. R. N. THOMAS
W. J. PEALE	REV. EDGAR COPE
WM. WATERALL	REV. HERMAN L. DUHRING

Remember the number and location of your pew, as hats, coats and wraps can be left there with perfect safety.

The Twenty-Sixth Annual Meeting

...and Teachers' Institute

of the

Sunday School Association

of the

...Diocese of Pennsylvania...

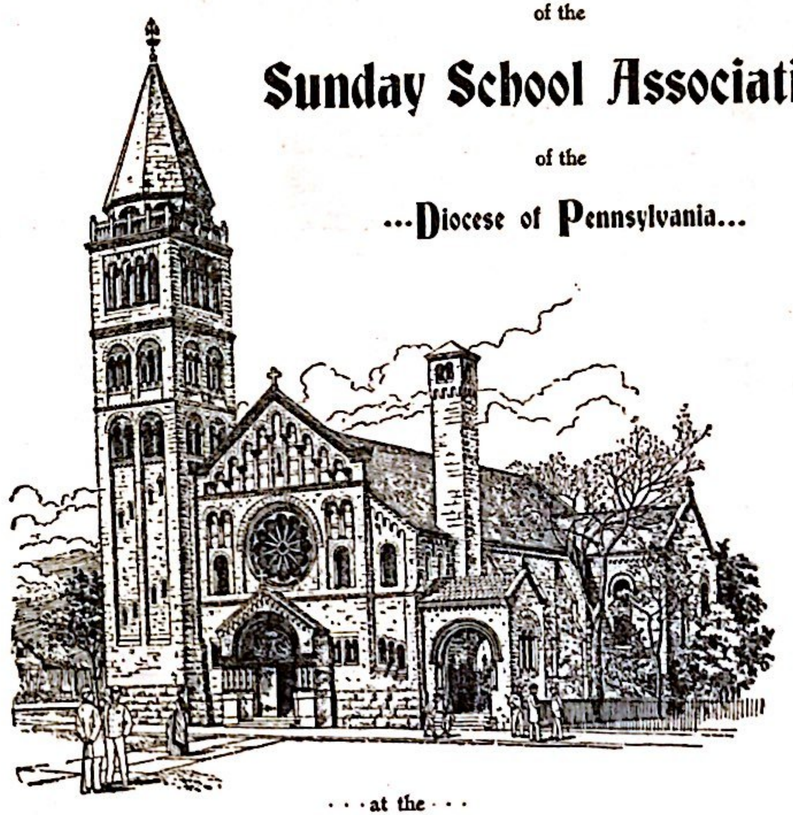

...at the...

CHURCH OF THE SAVIOUR

38th Street, above Chestnut

REV. WM. B. BODINE, Rector
REV. H. J. BEAGEN, Assistant
REV. J. G. BIERCK, Organist
COL. O. C. BOSBYSHELL, Superintendent

Monday, January 13, 1896

...SESSIONS...

10.30 a. m. to 1.15 p. m 2.30 p. m. to 5.30 p. m. 8.00 p. m. to 9.30 p. m.

Monday, January 13, 1896

Morning Session

In the Church, 38th Street, above Chestnut

10.30 a. m.—HOLY COMMUNION

Opening address to Sunday School Teachers, by the RT. REV. OZI W. WHITAKER, D. D., Bishop of the Diocese

11.50 a. m.—IN THE PARISH BUILDING

Calling of the Roll, Conference, and Addresses

12.15 p. m.—Topic: ORDER AND DISCIPLINE IN SUNDAY SCHOOL WORK

Opener, ARCHDEACON CYRUS T. BRADY
Discussion, Ten-minute addresses

1.15 p. m.—LUNCH IN THE PARISH BUILDING

For Rectors, Assistants, Superintendents, and Teachers

Afternoon Session

2.30 p. m.—ANNUAL MEETING OF THE SUNDAY SCHOOL ASSOCIATION OF THE DIOCESE OF PENNSYLVANIA

Reading of the Annual Report by MR. J. J. REESE, Recording Secretary
Report of the Treasurer, MR. W. J. PEALE
Annual Election of Officers

3.00 p. m.—CONFERENCE. Topic, FOREIGN MISSIONS AT HOME—How can our Sunday Schools best aid the work?

Amongst Italian Children. Opener, REV. MR. ZARA
Amongst Colored Children. Opener, REV. H. L. PHILLIPS
Amongst Jewish Children. Opener, MR. MAX GREEN
Discussion, Ten-minute addresses by volunteer speakers

4.00 p. m.—CONFERENCE. Topic, ARE PARISH BUILDINGS NECESSARY ADJUNCTS TO TRUE SUNDAY SCHOOL SUCCESS?

Openers, REV. J. DE W. PERRY, D. D., and MR. WM. WATERALL
Discussion, Ten-minute addresses by volunteer speakers

5.00 p. m.—CONFERENCE. Topic, HOW BEST CAN WE MAKE GOOD TEACHERS, VESTRYMEN AND CHURCH WORKERS OF THE YOUNG MEN?

Openers, REV. ROBERT W. FORSYTH, and COL. O. C. BOSBYSHELL
Discussion, Ten-minute addresses by volunteer speakers

6.00 p. m.—THE QUESTION BOX

6.30 p. m.—TEA IN THE PARISH BUILDING

To which all Rectors, Teachers and Officers present are invited by the Parish of the Church of the Saviour

NOTICES.

The Offerings at these meetings, by resolution of the Executive Committee, will be for the Domestic and Foreign Missionary Society, to be presented through the Sunday School Lenten Offering.

The Roll Call, owing to the length of the programme, will not be taken. *Every one* present is requested to fill out the attendance card, giving name of Parish, and deposit same on the offertory plates.

The Annual Delegate Meeting of the Sunday School Auxiliary to the Board of Missions of the Diocese of Pennsylvania to consult with reference to the Lenten Offerings of 1902, will be held on Saturday afternoon, February 1st, at 3 o'clock, in the Church House, 12th and Walnut Streets.

The Executive Board of the Sunday School Association of the Diocese of Pennsylvania.

President, RT. REV. O. W. WHITAKER, D.D., LL. D.
1st Vice-President, GEORGE C. THOMAS, Holy Apostles.
2nd Vice-President, ORLANDO CREASE, St. David's, Manayunk.
Recording Secretary, CLARENCE K. KLINK, Incarnation.
Corresponding Secretary, REV. HERMAN L. DUHRING, D.D.
Treasurer, J. LEE PATTON, St. Peter's, Germantown.

MANAGERS.

REV. RICHARD N. THOMAS,
Editor American Church Sunday School Magazine.

REV. EDGAR COPE,
St. Simeon's, Memorial.

REV. JACOB LEROY,
St. Martin-in-the-Fields, Wissahickon.

REV. W. B. BODINE, D.D.,
Church of the Saviour.

REV. J. B. HARDING,
St. Mark's, Frankford.

REV. ROBERT W. FORSYTH,
St. Matthew's.

WILLIAM WATERALL, Grace Church.

JOHN E. BAIRD, Church of the Nativity.

EWING L. MILLER, Holy Apostles.

EDMUND A. SOUDER,
St. Mary's, West Philadelphia.

JOSEPH P. REMINGTON, Holy Trinity.

MAHLON N. KLINE,
Church of the Saviour.

ARTHUR G. DICKSON,
St. James's, Philadelphia.

The Thirty-Second Annual Meeting and Teachers' Institute

of the

Sunday School Association

of the

Diocese of Pennsylvania,

and the

Twenty-Fifth Anniversary of the Establishment

of the

Joint Diocesan Lesson Committee,

Monday, January 20th, 1902,

at the Church House, 12th and Walnut Streets, and the Church of the Holy Apostles, 21st and Christian Streets.

Clergy of the Parish:

RECTOR, REV. NATHANIEL S. THOMAS.

Assistants,

REV. C. ROWLAND HILL, ***REV. WILLIAM S. NEILL.***

Minister in Charge of Memorial Chapel of the Holy Communion,
REV. WILLIAM F. AYER.

Superintendent of the Sunday School,
GEORGE C. THOMAS.

Associate Superintendent,
EWING L. MILLER.

....Programme....

9.00 A. M. HOLY COMMUNION. At the Church House.
Celebrant, The Rev. J. De Wolf Perry, D. D., President of The Standing Committee.

10.00 A. M. SEMI-ANNUAL MEETING of the JOINT DIOCESAN LESSON COMMITTEE, Room 8 Church House.
To prepare Schedule for Trinitytide, 1903.

AFTERNOON SESSION.

2.00 P. M. Parish Building, Church of the Holy Apostles'.
Chairman, The Bishop of the Diocese, or one of the Vice-Presidents of the Association.
Brief Opening Service.

2.15 to 3.30 P. M. SECTIONAL CONFERENCES IN DESIGNATED ROOMS.
Primary Department. *Chairman*, Rev. L. N. Caley, Rector of the Church of the Nativity.
Intermediate Department. *Chairman*, Mr. Ewing L. Miller, Associate Superintendent of Holy Apostles' Sunday School.
Main School. *Chairman*, Rev. Edgar Cope, Rector of St. Simeon's Memorial Church.
Bible Classes. *Chairman*, Rev. J. B. Harding, Rector of St. Mark's Church, Frankford.

3.30 to 4.00 P. M. ANNUAL MEETING OF THE SUNDAY SCHOOL ASSOCIATION OF THE DIOCESE OF PENNSYLVANIA.
Chairman, Rev. J. De Wolf Perry, D. D.
Reading of the Annual Report by Mr. C. K. Klink, Recording Secretary.
Report of the Treasurer, Mr. J. Lee Patton.
Annual Election of Officers.

4.00 to 5.30 P. M. GENERAL CONFERENCE.
Chairman, George C. Thomas, First Vice-President of the Sunday School Association.
Topic: "Is the Sunday School Fulfilling its Responsibilites, and Rising to its Possibilities?"
General discussion from the floor, by volunteer speakers.

5.30 P. M. ADJOURNMENT TO SUPPER on the invitation of the Teachers' Association of the Church of the Holy Apostles, at the Cooper Battalion Hall and Gymnasium, on Christian Street below 23rd Street.
(Tickets will be furnished to those who are present at the time.)

EVENING SESSION.

7.45 P. M. Church of the Holy Apostles'.
CELEBRATION of the TWENTY-FIFTH ANNIVERSARY of the ESTABLISHMENT of the JOINT DIOCESAN SERIES of LESSONS.
Chairman, Rev. J. De Wolf Perry, D.D.

Addresses.

Topic: Some Chapters in the History of the Uniform Lesson Movement. George C. Thomas.
Topic: The Sunday Schools as Training Ground for Christian Work. Rev. Cornelius B. Smith, D.D., Rector Emeritus of St. James's Church, New York City.
Topic: The Reconcilement of Theological Differences in the Preparation of these Lessons. Rev. James S. Stone, D.D., Rector St. James's Church, Chicago.
Topic: The Preparation and Distribution of Lesson Material. Rev. Geo. W. Shinn, D.D., Rector of Grace Church, Newton, Mass.

Hymn.
Closing Prayer and Benediction.

Please Read Carefully These Notices.

To secure admission to the supper room, tickets must be procured either in advance or at the ticket office at the door. It is suggested that Superintendents and others should procure tickets, 40 cents each, at once by application to Mr. Ewing L. Miller, Room 9, Church House, corner Twelfth and Walnut Streets, thereby giving the Committee information as to the proper number for whom to provide. Kindly give this immediate attention.

The offerings at these meetings, by resolution of the Executive Committee, will be for the Domestic and Foreign Missionary Society, to be presented through the Sunday School Lenten Offering.

The Roll Call, owing to the length of the program, will not be taken. Everyone present is requested to fill out the attendance card, giving name of Parish, which will be taken up by the ushers.

The Sunday School Exhibit of the Diocese will be found in the Library Room, first floor.

The Annual Delegate Meeting of the Sunday School Auxiliary to the Board of Missions of the Diocese of Pennsylvania, to consult with reference to the Lenten offerings of 1911, will be held on Saturday afternoon, February 18th, at three o'clock, in the Church House, Twelfth and Walnut Streets. Bishop Mackay-Smith will preside. Every Sunday School in the Diocese is requested to send delegates.

Boxes for the Lenten Offering for Missions may be secured from the Corresponding Secretary, Rev. H. L. Duhring, D.D., 225 South Third Street, Philadelphia.

Mr. George W. Jacobs, 208 West Washington Square, is the Treasurer of the Advent and Lenten Offerings of the Sunday Schools of this Diocese. All such offerings should be invariably sent to him.

At the meeting of the General Convention in Washington in October, 1898, the Board of Missions, which includes all the members of the General Convention, *unanimously* adopted the following resolution:

Resolved, That the Board of Missions recommend that the *Second Sunday after the Epiphany, and the Monday following*, be set apart as special days when the *Missionary Work of the Church* shall be brought before the *Sunday Schools*, with a view not only to increase the interest in the Lenten Offerings for Missions, but to bring the whole subject of the Missionary Work of the Church, and the duties in connection therewith, more prominently before the teachers and scholars.

Special Notice.—It is recommended that in place of the Holy Communion on this day, the same be celebrated on Sunday, the 15th, in every Church, as a Corporate Communion for the officers and teachers, at such hour as shall best suit each Parish, so that these services in every Parish on the first of the two Missionary Days will be preparatory to the Institute on Monday.

The Executive Board of the Sunday School Association of the Diocese of Pennsylvania.

President—Rt. Rev. O. W. Whitaker, D.D., LL.D.
First Vice-President—Rt. Rev. Alexander Mackay-Smith.
Second Vice-President—Orlando Crease, St. David's, Manayunk.
Third Vice-President—John E. Baird, St. Jude-Nativity.
Recording Secretary—Clarence K. Klink, Incarnation.
Corresponding Secretary—Rev. Herman L. Duhring, D.D.
Treasurer—J. Lee Patton, St. Peter's, Germantown.

Managers.

Rev. J. B. Harding, St. Mark's, Frankford.
Rev. Llewellyn N. Caley, Church of St. Jude and the Nativity.
Rev. Francis M. Taitt, St. Paul's, Chester.
Rev. W. Herbert Burk, Valley Forge Chapel.
Rev. H. K. B. Ogle, Prince of Peace Chapel.
Rev. Wilson R. Stearly, Holy Apostles.
Edw. H. Bonsall, St. Matthew's Church.
Franklin S. Edmonds, St. Matthew's Church.
George W. Jacobs, Church of the Holy Apostles.
Alexander F. Williamson, Holy Trinity Church.
Richard H. Harris, M.D., St. Luke's, Kensington.
C. L. Underwood, St. Michael's, Germantown.

The Forty-First Annual Meeting and Teachers' Institute

of the Sunday School Association of the Diocese of Pennsylvania

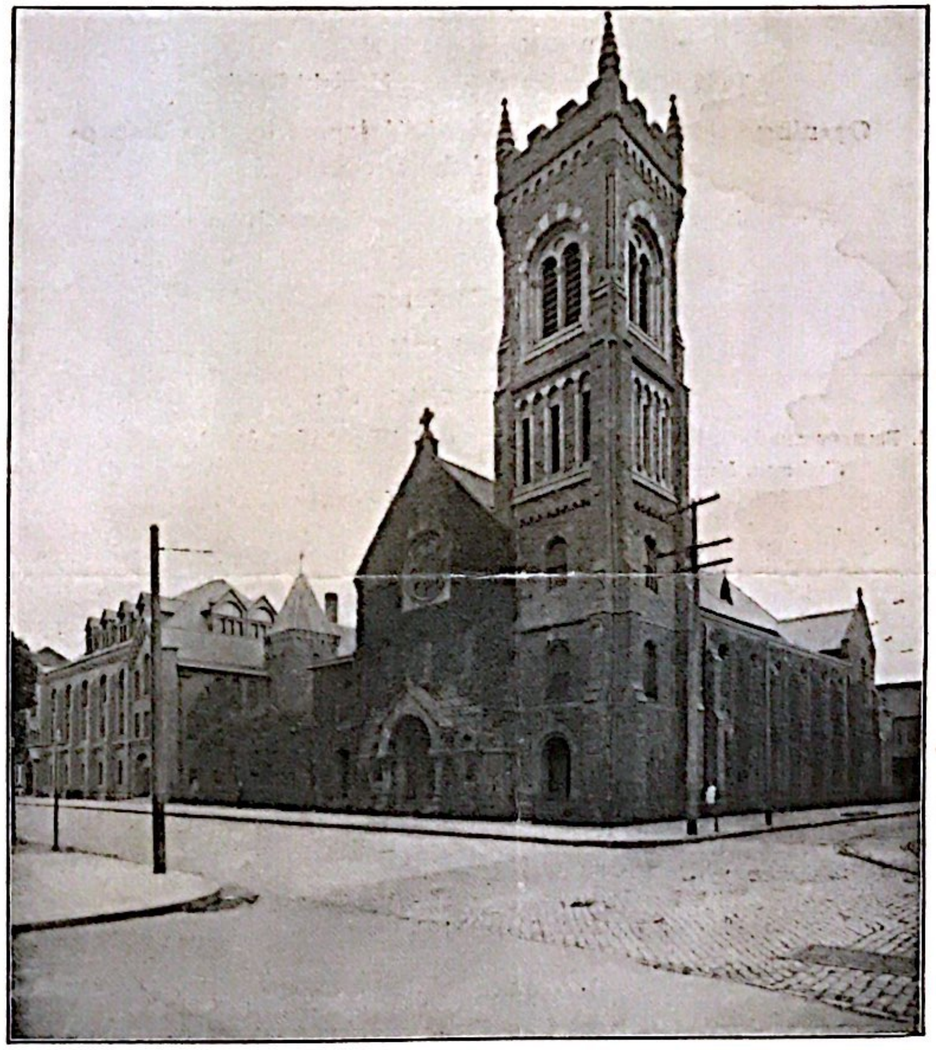

will be held

Monday, January Sixteenth, Nineteen Hundred and Eleven

at the

Church of the Holy Apostles

Twenty-First and Christian Streets, Philadelphia

REV. WILSON R. STEARLY, Rector
and Superintendent of the Sunday School

(NOTE.—Please read all notices on Last Page.)

Afternoon Session.

Beginning at 2.30 P. M.

To be held in the Richard Newton Memorial Building.

Opening Service and Address of Welcome by the Bishop-Coadjutor of the Diocese.

Time limit for addresses and papers at all Conferences fifteen minutes.

Sectional Conferences.

2.45 to 4.15 P. M.

METHODS OF TEACHING:

1. PRIMARY AND INTERMEDIATE DEPARTMENTS. (Guild Room, first floor.)
   Chairman, Mrs. John Loman,
   Field Secretary for Primary Work, Diocese of Pennsylvania.

   Speakers:

   (*a*) THE GRADED PRIMARY DEPARTMENT:
   Miss Helen J. Jennings, Pottsville, Pa.

   (*b*) INTERMEDIATE DEPARTMENT:
   Mrs. Llewel'yn N. Caley,
   Superintendent Intermediate Department, Church of St. Jude and the Nativity.

2. MAIN ROOM AND BIBLE CLASSES. (Main Sunday School Room, second floor.)
   Chairman, Rev. Francis M. Taitt,
   Rector of St. Paul's Church, Chester.

   Speakers:

   (*a*) THE MAIN SCHOOL:
   J. Lee Patton,
   Superintendent St. Peter's Sunday School, Germantown.

   (*b*) BIBLE CLASSES:
   General Louis Wagner,
   Market Square Presbyterian Church.

3. FOR THE CLERGY. (Brotherhood of St. Andrew Room, first floor.)
   Chairman, Rev. John B. Harding,
   Rector of St. Mark's Church, Frankford.

   Speakers:

   (*a*) THE RELATION OF THE RECTOR TO THE SUNDAY SCHOOL:
   Rev. J. B. Halsey,
   Rector of St. Timothy's Church, Roxborough.

   (*b*) THE RELATION BETWEEN THE SUNDAY SCHOOL AND THE CHURCH:
   Rev. Norman VanPelt Levis,
   Rector of the Church of the Incarnation.

General Conference.

4.15 to 5.15 P. M.

Chairman, Rev. Herman L. Duhring, D.D.,
Corresponding Secretary of the Executive Board of the Sunday School Association.

Reports from the various Sectional Conferences.

QUESTION BOX:
Rev. Llewellyn N. Caley,
Rector of the Church of St. Jude and the Nativity.

The Forty-first Annual Meeting of the Sunday School Association of the Diocese of Pennsylvania.

5.15 to 6 P. M.

READING OF THE FORTIETH ANNUAL REPORT:
Mr. C. K. Klink, Recording Secretary,
Superintendent of Incarnation Sunday School.

ANNUAL REPORT OF THE TREASURER:
Mr. J. Lee Patton,
Superintendent of St. Peter's Sunday School, Germantown.

REPORT ON TEACHER TRAINING:
Rev. Llewellyn N. Caley,
Chairman Teacher Training Committee.

ANNUAL ELECTION OF OFFICERS AND EXECUTIVE BOARD.

Supper.

6.00 P. M.

Will be served in the Cooper Battalion Hall, Christian Street, below 23d Street. (See notice on back of program.)

Evening Session.

7.30 to 9.30 P. M.

To be held in the Richard Newton Memorial Building.
Chairman, Rev. Louis C. Washburn, D.D.,
Rector of Christ Church.

THE PERSONAL INFLUENCE OF THE TEACHER:

1. (*a*) IN THE CLASS: } Edward H. Bonsall,
   (*b*) IN THE HOME: } St. Matthew's Church.

2. THE TEACHER'S PERSONAL STUDY OF THE BIBLE:
   Rev. Winfield S. Baer,
   Rector of St. George's Church, Brooklyn.

3. WHAT CAN THE SUNDAY SCHOOL DO FOR MISSIONS?
   George Wharton Pepper, Esq.,
   St. Mark's Church.

CLOSING ADDRESS AND DEVOTIONAL SERVICE:
Rev. Charles S. Hutchinson,
Rector of St. Clement's Church.